

nationalgrid

October 29, 2019



The Board of Selectmen of Chelmsford, Massachusetts

To whom it may concern:

Enclosed please find a petition of NATIONAL GRID, covering NATIONAL GRID pole location(s)

If you have any questions regarding this permit, please contact:

Paulo Sathler 781-907-2601

Please notify National Grid's Lisa Ayres of the hearing date / time.

National Grid: Lisa Ayres; 1101 Turnpike Street; North Andover, MA 01845; # 978-725-1418

If this petition meets with your approval, please return an executed copy to:

National Grid Contact: Lisa Ayres; 1101 Turnpike Street; North Andover, MA 01845.

Very truly yours,

Dave Johnson/lla

Dave Johnson
Supervisor, Distribution Design

Enclosures



Questions contact – Paulo Sathler 781-907-2601

PETITION FOR POLE AND WIRE LOCATIONS

North Andover, Massachusetts

To the Board of Selectmen
Of Chelmsford, Massachusetts

Massachusetts Electric Company d/b/a NATIONAL GRID requests permission to locate poles, wires, and fixtures, including the necessary sustaining and protecting fixtures, along and across the following public way:

Quigley Ave. - National Grid to install (1) new SO pole # 2-75 and anchor on Quigley Ave. beginning at a point approximately 485 feet northwest of the centerline of the intersection of Quigley Ave. and Church St. and continuing approximately 0 feet in a northwest direction.

Location approximately as shown on plan attached.

Wherefore it prays that after due notice and hearing as provided by law, it be granted a location for and permission to erect and maintain poles and wires, together with such sustaining and protecting fixtures as it may find necessary, said poles to be erected substantially in accordance with the plan filed herewith marked – Quigley Ave. - Chelmsford, Massachusetts.

28797277

Also, for permission to lay and maintain underground laterals, cables, and wires in the above or intersecting public ways for the purpose of making connections with such poles and buildings as each of said petitioners may desire for distributing purposes.

Your petitioner agrees to reserve space for one cross-arm at a suitable point on each of said poles for the fire, police, telephone, and telegraph signal wires belonging to the municipality and used by it exclusively for municipal purposes.

Massachusetts Electric Company d/b/a

NATIONAL GRID

BY _____
Engineering Department

Dave Johnson/lla

October 29, 2019

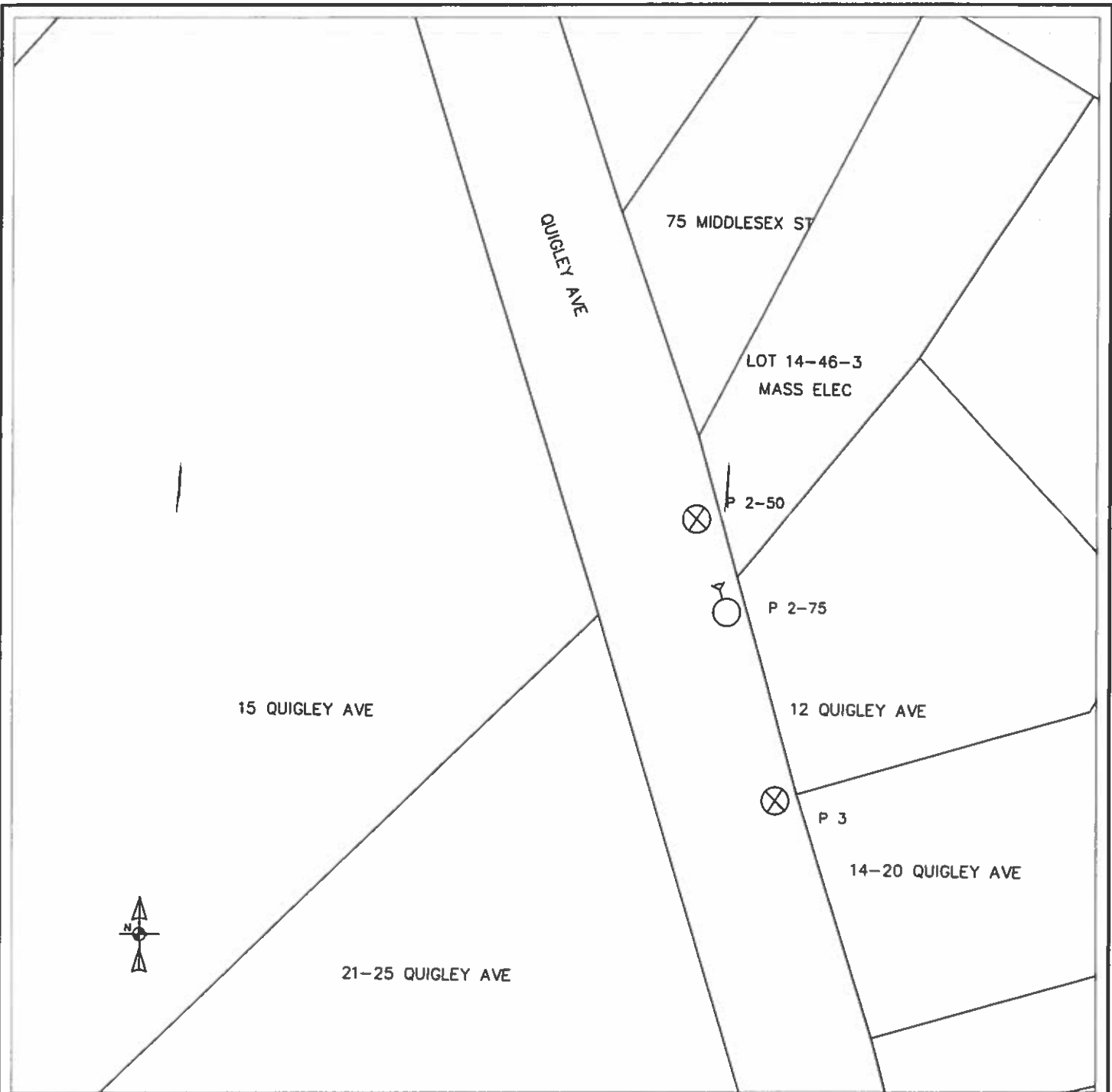

ELECTRIC DISTRIBUTION PETITION SKETCH

LEGEND

- ⊗ EXISTING JO UTILITY POLE
- PROPOSED SO UTILITY POLE
- △ PROPOSED SO ANCHOR AND GUY

nationalgrid

Address:
 QUIGLEY AVE
 CHELMSFORD, MA

Sketch to Accompany Petition for:

ONE NEW POLE AND ANCHOR
 WR# 28797277

Date: 10-29-2019 Drawn By: PAULO SATHLER

DRAWING NOT TO SCALE. DISTANCES ARE APPROXIMATE.

Questions contact – Paulo Sathler 781-907-2601

ORDER FOR POLE AND WIRE LOCATIONS

In the Town of Chelmsford, Massachusetts

Notice having been given and public hearing held, as provided by law,
IT IS HEREBY ORDERED:

that Massachusetts Electric Company d/b/a NATIONAL GRID and be and it is hereby granted a location for and permission to erect and maintain poles and wires to be placed thereon, together with such sustaining and protecting fixtures as said Company may deem necessary, in the public way or ways hereinafter referred to, as requested in petition of said Company dated the 29th day of October 2019.

All construction under this order shall be in accordance with the following conditions:

Poles shall be of sound timber, and reasonable straight, and shall be set substantially at the points indicated upon the plan marked – Quigley Ave. - Chelmsford, Massachusetts.

28797277 Filed with this order:

There may be attached to said poles such wires, cables, and fixtures as needed in their business and all of said wires and cables shall be placed at a height of not less than twenty (20) feet from the ground.

The following are the public ways or part of ways along which the poles above referred to may be erected, and the number of poles which may be erected thereon under this order:

Quigley Ave. - National Grid to install (1) new SO pole # 2-75 and anchor on Quigley Ave. beginning at a point approximately 485 feet northwest of the centerline of the intersection of Quigley Ave. and Church St. and continuing approximately 0 feet in a northwest direction.

I hereby certify that the foregoing order was adopted at a meeting of the City Council of the City/Town of _____, Massachusetts held on the _____ day of _____ 20 .

City/Town Clerk.
Massachusetts

20 .

Received and entered in the records of location orders of the City/Town of
Book Page

Attest:
City/Town Clerk

I hereby certify that on _____ 20____, at _____ o'clock, M
at _____ a public hearing was held on the petition of

Massachusetts Electric Company d/b/a NATIONAL GRID for permission to erect the poles, wires, and fixtures described in the order herewith recorded, and that we mailed at least seven days before said hearing a written notice of the time and place of said hearing to each of the owners of real estate (as determined by the last preceding assessment for taxation) along the ways or parts of ways upon which the Company is permitted to erect poles, wires, and fixtures under said order. And that thereupon said order was duly adopted.

City/Town Clerk.

.....
.....
.....
.....

Board or Council of Town or City, Massachusetts

CERTIFICATE

I hereby certify that the foregoing is a true copy of the location order and certificate of hearing with notice adopted by the _____ of the City of Massachusetts, on the _____ day of _____ 20____, and recorded with the records of location orders of the said City, Book _____, Page _____. This certified copy is made under the provisions of Chapter 166 of General Laws and any additions thereto or amendments thereof.

Attest:
City/Town Clerk

ENGINEERING 978-250-5228
FACILITIES 978-250-5270
HIGHWAY 978-250-5270



PARKS
SEWER
STORMWATER

978-250-5228
978-250-5233
978-250-5228

DEPARTMENT OF PUBLIC WORKS

9 Alpha Road
Chelmsford, MA 01824

Gary J. Persichetti, CFM
Director

Telephone: 978-250-522
Fax: 978-250-2416

Memorandum

November 13, 2019

To: Chelmsford Board of Selectmen

From: Christina Papadopoulos, P.E., Town Engineer

Handwritten signature of Christina Papadopoulos in black ink.

RE: Pole Petition – Quigley Ave – New SO Pole #2-75 and anchor

Dear Board members,

This office has reviewed the above referenced pole petition. Based on our review of National Grid plan 28797277 dated October 29, 2019 and field observation of proposed locations, this office recommends approval of this petition. Please be advised that a road opening permit will be required from the DPW- Highway Division.

Please do not hesitate to call if you have any questions



BOARD OF SELECTMEN

Town Offices

50 Billerica Road

Chelmsford, MA 01824-2777

(978) 250-5201 FAX: (978) 250-5252

Kenneth Lefebvre, Chair
Patricia Wojtas, Vice Chair
Emily Antul, Clerk

George R. Dixon, Jr.
Virginia Crocker Timmins

To: Abutters of Quigley Ave.
From: Board of Selectmen
Subject: National Grid Underground Conduit Petition; and
National Grid Pole Petition
Date: November 7, 2019

Notice is hereby given that a Public Hearing will be held by the Board of Selectmen on **Monday, November 18, 2019 at 7:00 p.m.** in Room 204, Town Offices, 50 Billerica Rd. on the petition of National Grid for permission to excavate the public way and to run and maintain underground electric conduits, together with such sustaining and protecting fixtures as it may deem necessary for the transmission of electricity:

Quigley Ave. - Place 2-5 inch conduit from 15 Quigley Ave. to Pole 3 beginning at a point approx. 485 ft. northwest of the centerline of the intersection of Quigley Ave. and Church St. and continuing approx. 120 ft. in a northwest direction

Location approximately as shown on Plan attached
National Grid Plan #28797277
Dated 09/04/2019

and to locate poles, wires, and fixtures, including the necessary sustaining and protecting fixtures, along and across the following public way:

Quigley Ave. - Install one (1) SO Pole #2-75 and anchor on Quigley Ave. beginning at a point approx. 485 feet northwest of the centerline fo the intersection of Quigley Ave. and Church St. and continuing approx. 0 ft. in a northwest direction

Location approximately as shown on plan attached
National Grid Plan #28797277
Dated 10/29/2019

enc: plan #28797277 9/4/19 & plan #28797277 10/29/19

cc: National Grid

ABUTTER LIST

ACCT	MAP	BLOC	LOT	UNI	LOCATION	MAILING ADDRESS	CITY	STATE	ZIP CODE	OWNER	CO-OWNER
13471	14	19	3		MIDDLESEX ST	IRONHORSE PARK	NO BILLERICA	MA	01862	BOSTON & MAINE R CO	
13949	14	36	1		21-25 QUIGLEY AV	21 QUIGLEY AV	CHELMSFORD	MA	01863	TRAIRATANARAM TEMPLE INC	
15040	14	46	9		22-24 QUIGLEY AV	22 QUIGLEY AV	CHELMSFORD	MA	01863	KYDD GREGORY M	
15041	14	46	14		26 QUIGLEY AV	26 QUIGLEY AV	CHELMSFORD	MA	01863	KARAFELIS BRUCE A	MARIA G KARAFELIS
15042	14	46	13		14-20 QUIGLEY AV	166 WHITMAN RD	GROTON	MA	01450	LIM STEVEN	
849	14	46	8		48 CHURCH ST	48 CHURCH ST	CHELMSFORD	MA	01863	CHIEV STEVEN T	ROSA C PICH
850	14	46	5		83 MIDDLESEX ST	83 MIDDLESEX ST	CHELMSFORD	MA	01863	LIFESAVER INDUSTRIES INC	
851	14	46	4		79 MIDDLESEX ST	79 MIDDLESEX ST	CHELMSFORD	MA	01863	HUNT NORMAN R	DOROTHY A HUNT
853	14	46	2		75 MIDDLESEX ST	75 MIDDLESEX ST	CHELMSFORD	MA	01863	TRAN THAM	
854	14	46	1		71-73 MIDDLESEX ST	71 MIDDLESEX ST	CHELMSFORD	MA	01863	NOLET RICHARD J	
874	13	36	9		15 QUIGLEY AV	40 SYLVAN RD	WALTHAM	MA	02451-2286	MASSACHUSETTS ELECTRIC CO	% PROPERTY TAX DEPT

Count: 11