

**nationalgrid**



October 29, 2019

The Board of Selectmen of Chelmsford, Massachusetts

To Whom It May Concern:

Enclosed please find a petition of NATIONAL GRID covering the installation of underground facilities.

If you have any questions regarding this permit, please contact:

Paulo Sathler 781-907-2601

If this petition meets with your approval, please return an executed copy to:

National Grid: Lisa Ayres; 1101 Turnpike Street; North Andover, MA 01845; # 978-725-1418

Very truly yours,

*Dave Johnson/lla*

Dave Johnson  
Supervisor, Distribution Design

Enclosures



Questions contact – Paulo Sathler 781-907-2601

Petition of the Massachusetts Electric Company d/b/a NATIONAL GRID  
Of NORTH ANDOVER, MASSACHUSETTS  
For Electric Conduit Location:

To the Board of Selectmen of Chelmsford Massachusetts

Respectfully represents the Massachusetts Electric Company d/b/a NATIONAL GRID of North Andover, Massachusetts, that it desires to construct a line of underground electric conduits, including the necessary sustaining and protecting fixtures, under and across the public way or ways hereinafter named.

Wherefore it prays that after due notice and hearing as provided by law, it be granted permission to excavate the public highways and to run and maintain underground electric conduits, together with such sustaining and protecting fixtures as it may find necessary for the transmission of electricity, said underground conduits to be located substantially in accordance with the plan filed herewith marked – Quigley Ave. - Chelmsford, Massachusetts.

The following are the streets and highways referred to:

28797277 Quigley Ave. - National Grid to install 2-5 inch conduit from 15 Quigley Ave. to Pole 3 beginning at a point approximately 485 feet northwest of the centerline of the intersection of Quigley Ave. and Church St. and continuing approximately 120 feet in a northwest direction.

Location approximately as shown on plan attached.

Massachusetts Electric Company d/b/a  
NATIONAL GRID

BY \_\_\_\_\_  
Engineering Department

*Dave Johnson/lla*

Dated: September 20, 2019

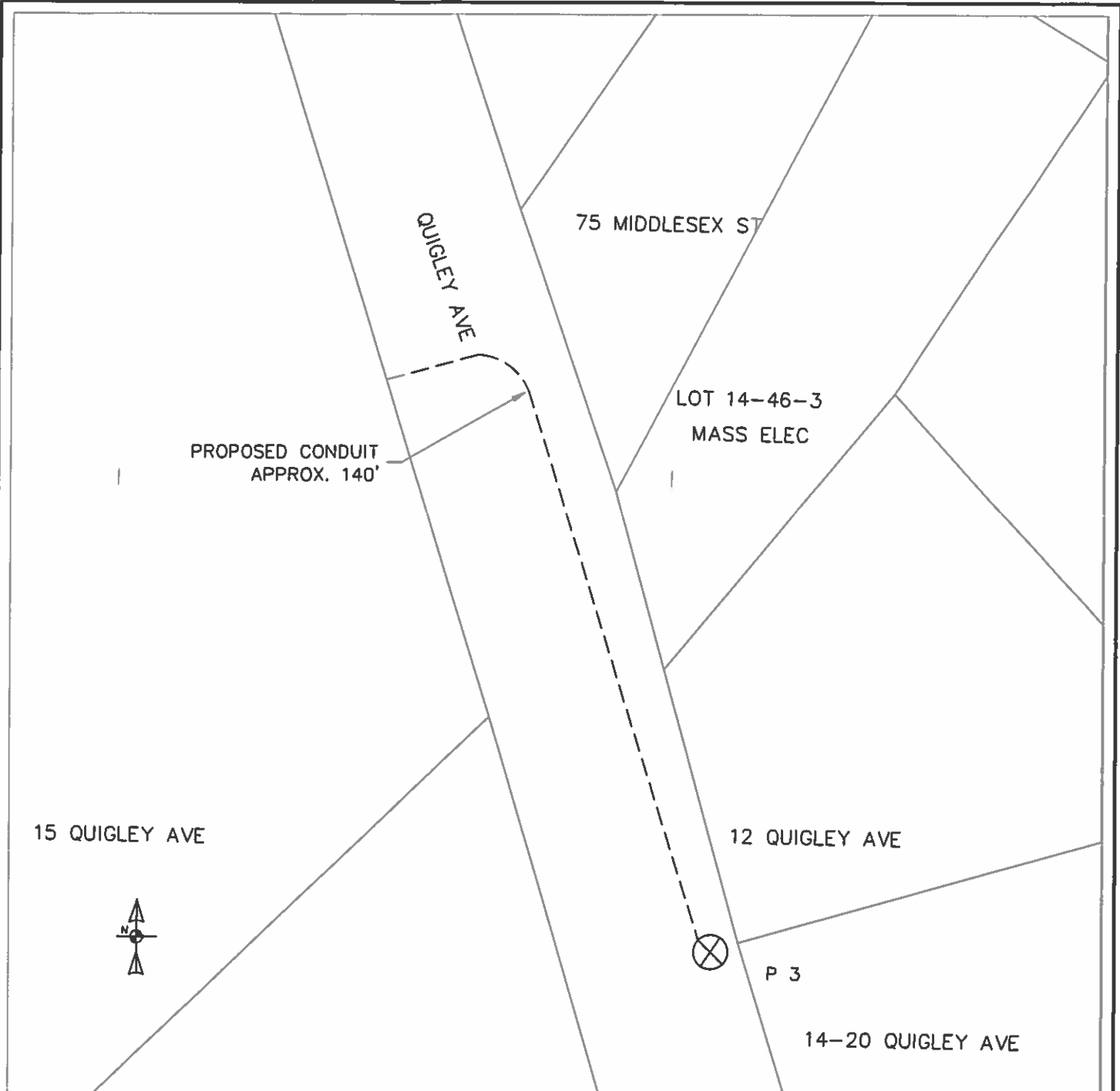

**ELECTRIC DISTRIBUTION PETITION SKETCH**

**LEGEND**

- ⊗ EXISTING JO UTILITY POLE
- PROPOSED 2-5" CONCRETE ENCASED CONDUIT AND CABLE

**nationalgrid**

**Address:**  
 QUIGLEY AVE  
 CHELMSFORD, MA

**Sketch to Accompany Petition for:**

ONE NEW POLE AND ANCHOR  
 WR# 28797277

Date: 9-4-2019      Drawn By: PAULO SATHLER

DRAWING NOT TO SCALE. DISTANCES ARE APPROXIMATE.

Chelmsford

ORDERED:

Notice having been given and public hearing held, as provided by law, that the Massachusetts Electric Company d/b/a NATIONAL GRID be and it is hereby granted permission to excavate the public highways and to run and maintain underground electric conduits, together with such sustaining and protecting fixtures as said company may deem necessary, in the public way or ways hereinafter referred to, and to make the necessary house connections along said extensions, as requested in petition with said company dated the 20th day of September 2019.

Said underground electric conduits shall be located substantially in accordance with the plan filed herewith marked -Quigley Ave. - Chelmsford, Massachusetts.

The following are the public ways or part of ways along which the underground electric conduits above referred to may be laid:

28797277 Quigley Ave. - National Grid to install 2-5 inch conduit from 15 Quigley Ave. to Pole 3 beginning at a point approximately 485 feet northwest of the centerline of the intersection of Quigley Ave. and Church St. and continuing approximately 120 feet in a northwest direction.

I hereby certify that the foregoing order was adopted at a meeting of the .....  
.....  
....., held on the ..... day of ....., 20 .....  
....., ..... 20 .....

Received and entered in the records of location orders of the City/Town of  
Book ..... Page .....

Attest:  
.....

..... hereby certify that on .....20....., at ..... o'clock, ....M  
at ....., a public hearing was held on the petition of  
Massachusetts Electric Company d/b/a NATIONAL GRID for permission to construct the  
underground electric conduits described in the order herewith recorded, and that I mailed at least  
seven days before said hearing a written notice of the time and place of said hearing to each of the  
owners of real estate (as determined by the last preceding assessment for taxation) along the ways  
or parts of ways upon which the Company is permitted to construct the underground electric  
conduits under said order. And that thereupon said order was duly adopted.

.....  
.....  
.....

ENGINEERING 978-250-5228  
FACILITIES 978-250-5270  
HIGHWAY 978-250-5270



PARKS 978-250-5228  
SEWER 978-250-5233  
STORMWATER 978-250-5228

## DEPARTMENT OF PUBLIC WORKS

9 Alpha Road  
Chelmsford, MA 01824

Gary J. Persichetti, CFM  
Director

Telephone: 978-250-522  
Fax: 978-250-2416

### Memorandum

November 13, 2019

To: Chelmsford Board of Selectmen

From: Christina Papadopoulos, P.E., Town Engineer *OMP*

RE: Pole Petition – Quigley Ave – extend 2-5 inch conduit for 140 feet

Dear Board members,

This office has reviewed the above referenced pole petition. Based on our review of National Grid plan 28797277 dated September 9, 2019 and field observation of proposed locations, this office recommends approval of the petition. A Road Opening permit will be required form the DPW- Highway Division.

Please do not hesitate to call if you have any questions



**BOARD OF SELECTMEN**

**Town Offices**

**50 Billerica Road**

**Chelmsford, MA 01824-2777**  
**(978) 250-5201 FAX: (978) 250-5252**

Kenneth Lefebvre, Chair  
Patricia Wojtas, Vice Chair  
Emily Antul, Clerk

George R. Dixon, Jr.  
Virginia Crocker Timmins

To: Abutters of Quigley Ave.  
From: Board of Selectmen  
Subject: National Grid Underground Conduit Petition; and  
National Grid Pole Petition  
Date: November 7, 2019

---

Notice is hereby given that a Public Hearing will be held by the Board of Selectmen on **Monday, November 18, 2019 at 7:00 p.m.** in Room 204, Town Offices, 50 Billerica Rd. on the petition of National Grid for permission to excavate the public way and to run and maintain underground electric conduits, together with such sustaining and protecting fixtures as it may deem necessary for the transmission of electricity:

**Quigley Ave. - Place 2-5 inch conduit from 15 Quigley Ave. to Pole 3 beginning at a point approx. 485 ft. northwest of the centerline of the intersection of Quigley Ave. and Church St. and continuing approx. 120 ft. in a northwest direction**

Location approximately as shown on Plan attached  
National Grid Plan #28797277  
Dated 09/04/2019

and to locate poles, wires, and fixtures, including the necessary sustaining and protecting fixtures, along and across the following public way:

**Quigley Ave. - Install one (1) SO Pole #2-75 and anchor on Quigley Ave. beginning at a point approx. 485 feet northwest of the centerline fo the intersection of Quigley Ave. and Church St. and continuing approx. 0 ft. in a northwest direction**

Location approximately as shown on plan attached  
National Grid Plan #28797277  
Dated 10/29/2019

enc: plan #28797277 9/4/19 & plan #28797277 10/29/19

cc: National Grid

ABUTTER LIST

| ACCT  | MAP | BLOC | LOT | UNI | LOCATION           | MAILING ADDRESS | CITY               | STATE | ZIP CODE   | OWNER                     | CO-OWNER            |
|-------|-----|------|-----|-----|--------------------|-----------------|--------------------|-------|------------|---------------------------|---------------------|
| 13471 | 14  | 19   | 3   |     | MIDDLESEX ST       | IRONHORSE PARK  | NO BILLERICA       | MA    | 01862      | BOSTON & MAINE R R CO     |                     |
| 13949 | 14  | 36   | 1   |     | 21-25 QUIGLEY AV   | 21 QUIGLEY AV   | NO                 | MA    | 01863      | TRAIRATANARAM TEMPLE INC  |                     |
| 15040 | 14  | 46   | 9   |     | 22-24 QUIGLEY AV   | 22 QUIGLEY AV   | CHELMSFORD         | MA    | 01863      | KYDD GREGORY M            |                     |
| 15041 | 14  | 46   | 14  |     | 26 QUIGLEY AV      | 26 QUIGLEY AV   | CHELMSFORD         | MA    | 01863      | KARAFELIS BRUCE A         | MARIA G KARAFELIS   |
| 15042 | 14  | 46   | 13  |     | 14-20 QUIGLEY AV   | 166 WHITMAN RD  | CHELMSFORD GROTON  | MA    | 01450      | LIM STEVEN                |                     |
| 849   | 14  | 46   | 8   |     | 48 CHURCH ST       | 48 CHURCH ST    | NO                 | MA    | 01863      | CHIEV STEVEN T            | ROSA C PICH         |
| 850   | 14  | 46   | 5   |     | 83 MIDDLESEX ST    | 83 MIDDLESEX ST | CHELMSFORD         | MA    | 01863      | LIFESAVER MINISTRIES INC  |                     |
| 851   | 14  | 46   | 4   |     | 79 MIDDLESEX ST    | 79 MIDDLESEX ST | CHELMSFORD         | MA    | 01863      | HUNT NORMAN R             | DOROTHY A HUNT      |
| 853   | 14  | 46   | 2   |     | 75 MIDDLESEX ST    | 75 MIDDLESEX ST | CHELMSFORD         | MA    | 01863      | TRAN THAM                 |                     |
| 854   | 14  | 46   | 1   |     | 71-73 MIDDLESEX ST | 71 MIDDLESEX ST | CHELMSFORD         | MA    | 01863      | NOLET RICHARD J           |                     |
| 874   | 13  | 36   | 9   |     | 15 QUIGLEY AV      | 40 SYLVAN RD    | CHELMSFORD WALTHAM | MA    | 02451-2286 | MASSACHUSETTS ELECTRIC CO | % PROPERTY TAX DEPT |

Count: 11